These tree-hugging sons of bitches are a threat to life on earth as we know it. It's time to fight these seditious psycho nut-job bastards to the death. Why, at this very moment they're conspiring to promote cooperation, hope, and conservation! It makes me want to puke. What we need are legions of listless, jaded, ad-addled, self-absorbed consumer drones who are dependably pliant, cynical and idiotic

save me!

meanwhile a variety of species concerned with global warming meet to discuss reducing carbon emissions...

I'll be damned if I can emit less CO_2!

me neither
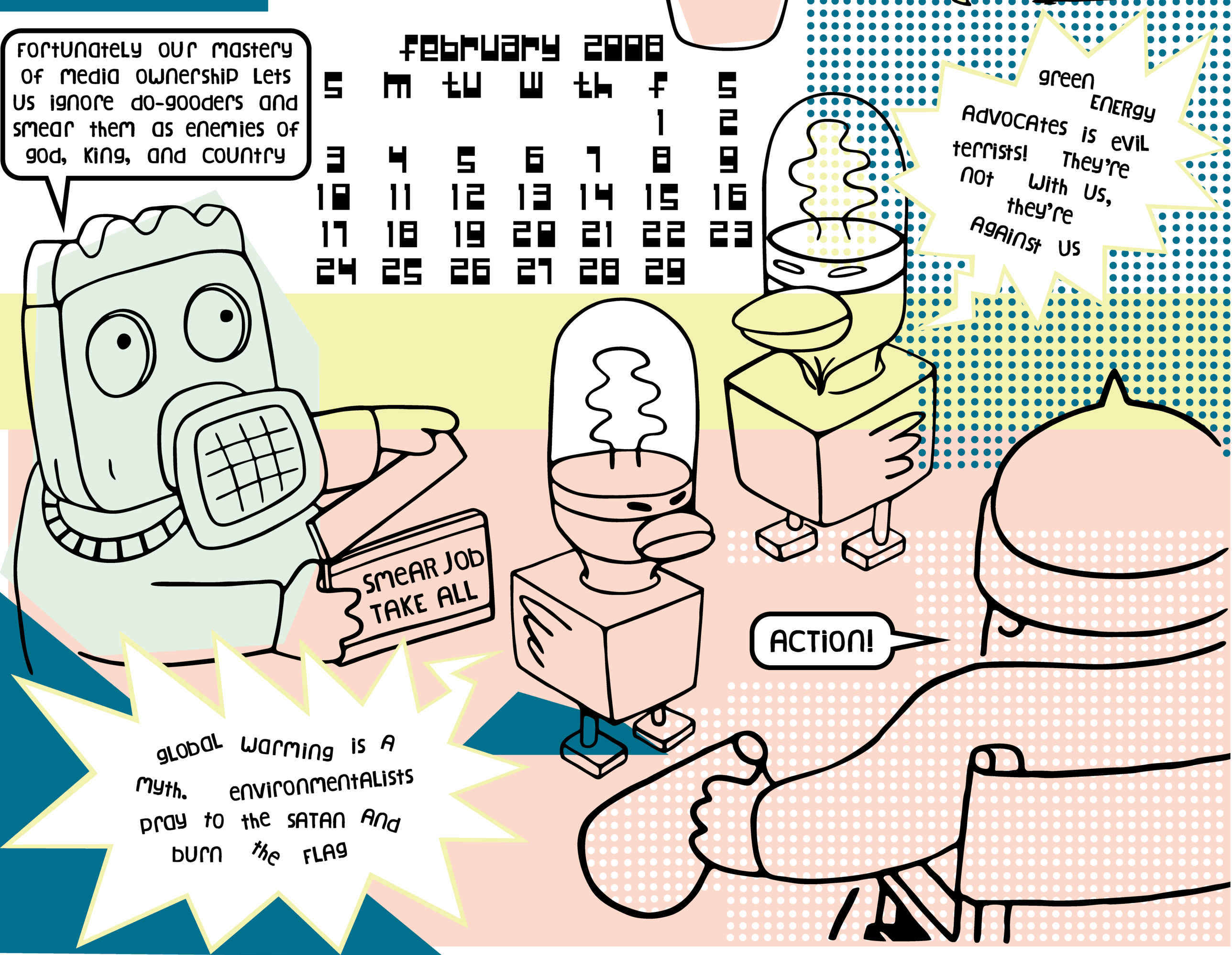
fortunately our mastery of media ownership lets us ignore do-gooders and smear them as enemies of god, king, and country